



# **VCU SPINNING FACTORY**

# 1. Audit Certificated

- BSCI - Business Social Compliance Initiative
- SCAN Security Audit. (Supplier Compliance Audit Network)
- C-TPAT - Customs Trade Partnership Against Terrorism

## 2. Certificate of Origin (COO) From Vietnam

1. Exporter's business name & address (This Certificate is not a Certificate of Origin) Issued in Vietnam	
2. Consignee's name & address	
3. Means of transport and route (to be filled in)	
4. Description of goods	
5. Quantity and date of shipment	
6. Declaration by exporter	
7. Declaration by certifying authority	

**CERTIFICATE OF ORIGIN**  
FORM B  
(Issued in Vietnam)

1. Exporter's business name & address  
MOCAI CREATIVE COMPANY LIMITED  
LOT 2/2A-2A-4 CALMITE AVENUE, PHU THAI  
INDUSTRIAL INDUSTRIAL PARK, PHU THAI  
COMMUNE, BINH CHAU TOWN, BINH DUC  
PROVINCE, VIETNAM

2. Consignee's name & address  
BINH DUC PROVINCE, BINH DUC TOWN, BINH DUC  
PROVINCE, VIETNAM

3. Means of transport and route (to be filled in)  
BY SEA: CUBA SHIPPING COMPANY LTD  
FROM: BINH DUC TOWN, VIETNAM  
TO: LOS ANGELES, CA, USA  
DATE: 07/01/2019

4. Description of goods  
LIGHTING PRODUCTS  
BINH DUC TOWN, VIETNAM  
DATE: 07/01/2019

5. Quantity and date of shipment  
BINH DUC TOWN, VIETNAM  
DATE: 07/01/2019

6. Declaration by exporter  
We, MOCAI CREATIVE COMPANY LIMITED, declare that the above  
mentioned goods exported to UNITED STATES do not satisfy the  
requirements of the most - preferential rules of origin of Vietnam.

7. Declaration by certifying authority  
BINH DUC PROVINCE, BINH DUC TOWN, BINH DUC PROVINCE, VIETNAM  
DATE: 07/01/2019

1. Exporter's business name & address (This Certificate is not a Certificate of Origin) Issued in Vietnam	
2. Consignee's name & address	
3. Means of transport and route	
4. Description of goods	
5. Quantity and date of shipment	
6. Declaration by exporter	
7. Declaration by certifying authority	

**CERTIFICATE**  
(This Certificate is not a Certificate of Origin)  
Issued in Vietnam

1. Exporter's business name & address  
MOCAI CREATIVE COMPANY LIMITED  
LOT 2/2A-2A-4 CALMITE AVENUE, PHU THAI  
INDUSTRIAL INDUSTRIAL PARK, PHU THAI  
COMMUNE, BINH CHAU TOWN, BINH DUC  
PROVINCE, VIETNAM

2. Consignee's name & address  
BINH DUC PROVINCE, BINH DUC TOWN, BINH DUC  
PROVINCE, VIETNAM

3. Means of transport and route  
BY SEA: CUBA SHIPPING COMPANY LTD  
FROM: BINH DUC TOWN, VIETNAM  
TO: LOS ANGELES, CA, USA  
DATE: 07/01/2019

4. Description of goods  
LIGHTING PRODUCTS  
BINH DUC TOWN, VIETNAM  
DATE: 07/01/2019

5. Quantity and date of shipment  
BINH DUC TOWN, VIETNAM  
DATE: 07/01/2019

6. Declaration by exporter  
We, MOCAI CREATIVE COMPANY LIMITED, declare that the above  
mentioned goods exported to UNITED STATES do not satisfy the  
requirements of the most - preferential rules of origin of Vietnam.

7. Declaration by certifying authority  
BINH DUC PROVINCE, BINH DUC TOWN, BINH DUC PROVINCE, VIETNAM  
DATE: 07/01/2019

# Metal Factory



# Metal Factory

---



Laser Cutting



# Metal Factory

---

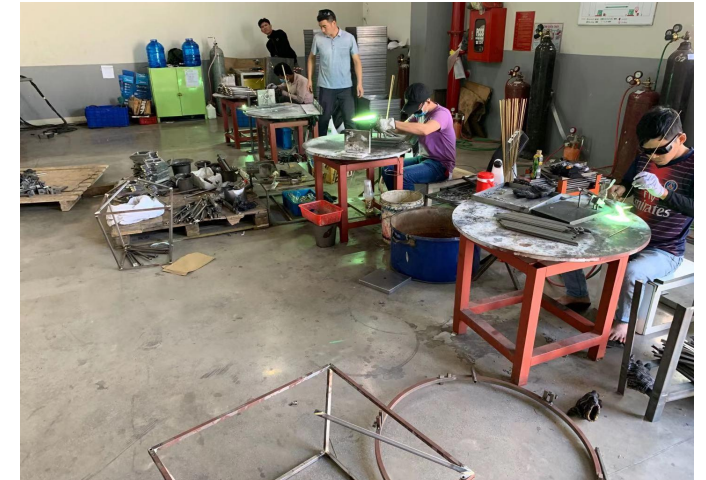

# Metal Factory

---



# Plating Factory

---

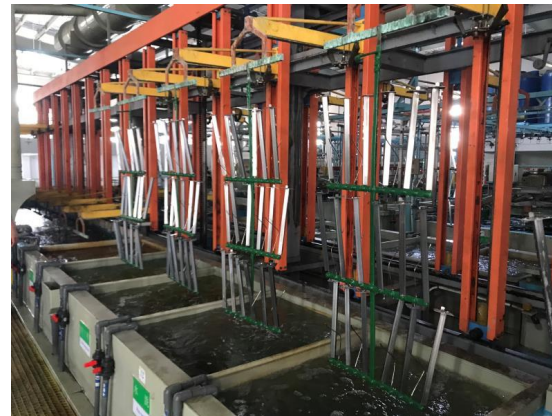

# Painting Factory

---

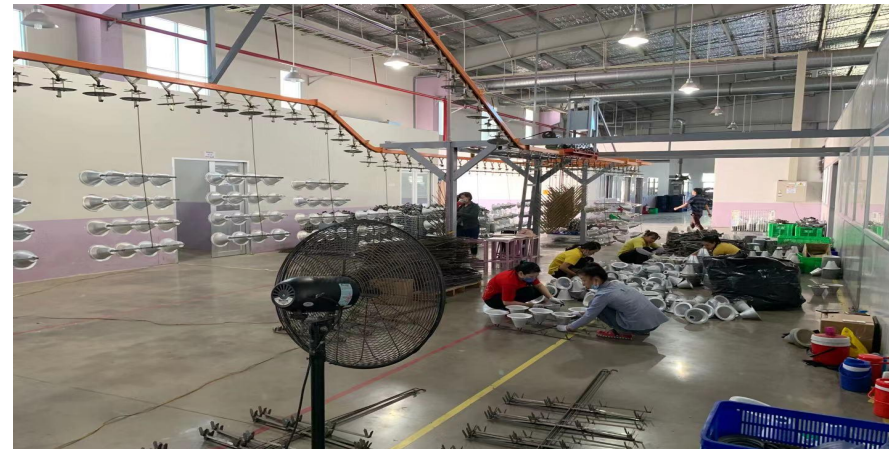
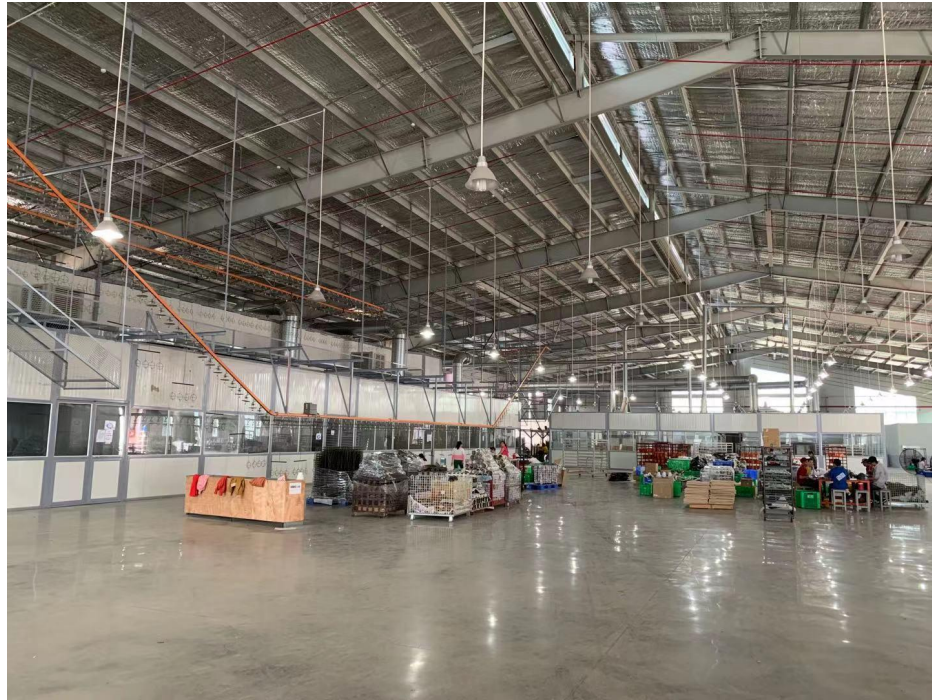

# Fixtures Assembling

---



# Portable Lamps & Shades

---



# Sockets/Tracks

---

